

Norwich to Tilbury

Volume 6: Environmental Statement

Document: 6.10.F12 Environmental Statement Figure 10.12 - Year 6 prevalence of overweight (including obesity) in the Study Area

Final Issue A

August 2025

Planning Inspectorate Reference: EN020027

Infrastructure Planning (Applications: Prescribed Forms and Procedure) Regulations 2009 Regulation 5(2)(a)

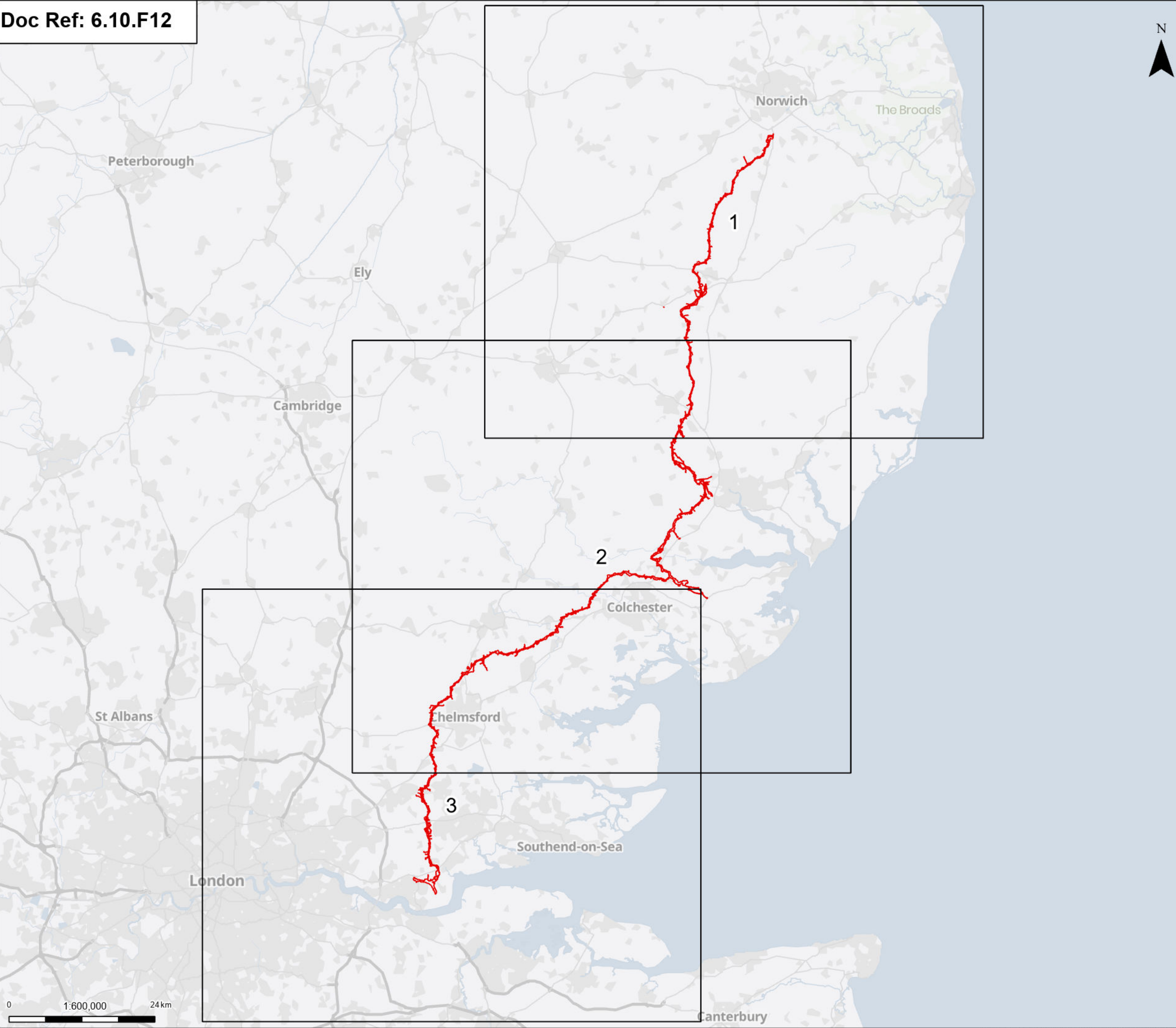

Order limits
Page

Notes: © Crown copyright and database rights 2025 Ordnance Survey 0100031673. Contains public sector information licensed under the Open Government Licence v3.0, © National Grid UK



A	Aug 2025	FOR DCO APPLICATION	NB	AF	KB
Rev	Date	Description	Drawn	Check	Approv

PROJECT:
nationalgrid Norwich to
Tilbury

Planning Inspectorate App Number: EN020027
Regulation 5(2)(a)

Title:
Figure 10.12 - Health and Wellbeing -
Year 6 prevalence of overweight
(including obesity) in the Study Area
Overview

Designed	A. Calkin	Date	21 Aug 25
Drawn	N. Banu	Date	21 Aug 25
Checked	A. Fell	Date	21 Aug 25
Approved	K. Burrows	Date	21 Aug 25
Scale:	1:600,000	Datum:	AOD
Original Size:	A3	Grid:	OS
Suitability Code:	A2	Project Number:	10059280

Suitability Description:
Accepted as Concept Stage

Drawing Number:	Revision:
10059280-ARC-EGN-ZZ-DR-ZZ-00460	A

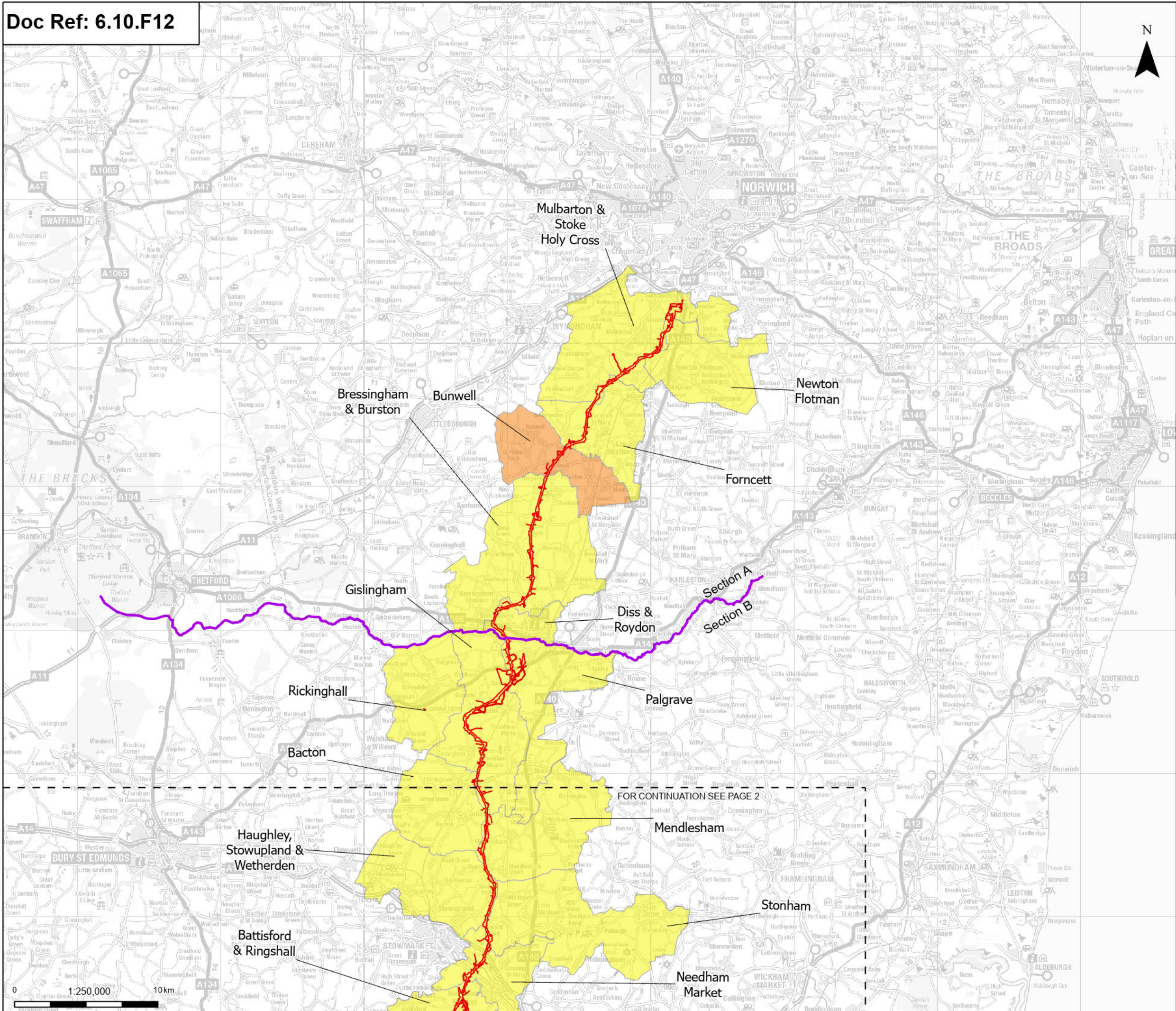

Note: There are no wards outside of the 22.6 - 82.4 % range.
For further details regarding the design, please refer to Figures 4.1 (document reference 6.4.F1) and 4.2 (document reference 6.4.F2).

A map of the East of England region. Norwich is highlighted with a red box. A black box encompasses Cambridge, Ipswich, Chelmsford, London, and Tilbury. The map shows major roads and water bodies.

nationalgrid PROJECT: Norwich to Tilbury

Title: Figure 10.12 - Health and Wellbeing -
Year 6 prevalence of overweight
(including obesity) in the Study Area
Page 1 of 3

Suitability Description:

Accepted as Concept Stage

TTTEN PERMISSION OF NATIONAL GRID ELECTRICITY TRANSMISSION Plc

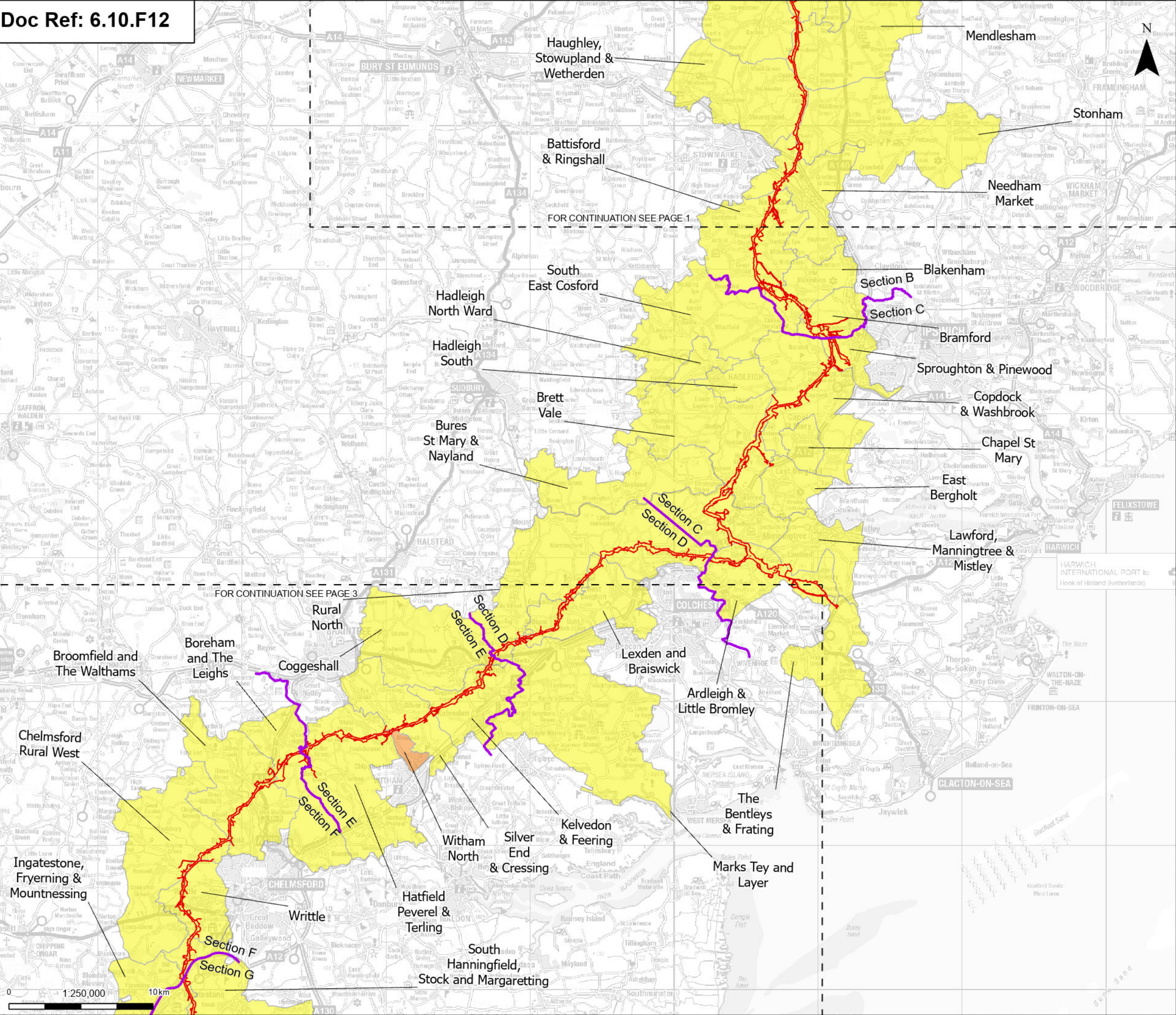

Order limits

Project section line

Sheet index outline

Discipline specific constraints

Overweight (including obesity) prevalence (%) in Year 6 children

22.6 - 40 %

40 - 60 %

60 - 82.4 %

Note: There are no wards outside of the 22.6 - 82.4 % range.

For further details regarding the design, please refer to Figures 4.1 (document reference 6.4.F1) and 4.2 (document reference 6.4.F2).

Notes: © Crown copyright and database rights 2025 Ordnance Survey 0100031673. Contains public sector information licensed under the Open Government Licence v3.0. © National Grid UK

Norwich

Cambridge

Ipswich

Chelmsford

Tilbury

London

A	Aug 2025	FOR DCO APPLICATION	NB	AF	KB
Rev	Date	Description	Drawn	Check	Approv

PROJECT:

nationalgrid

Norwich to Tilbury

Planning Inspectorate App Number: EN020027
Regulation 5(2)(a)

Title:
Figure 10.12 - Health and Wellbeing -
Year 6 prevalence of overweight
(including obesity) in the Study Area
Page 2 of 3

Designed	A. Calkin	Date	21 Aug 25
Drawn	N. Banu	Date	21 Aug 25
Checked	A. Fell	Date	21 Aug 25
Approved	K. Burrows	Date	21 Aug 25
Scale:	1:250,000	Datum:	AOD
Original Size:	A3	Grid:	OS
Suitability Code:	A2	Project Number:	10059280

Suitability Description:
Accepted as Concept Stage

Drawing Number:
10059280-ARC-EGN-ZZ-DR-ZZ-00460

Revision:
A

Print Date: 08-12-25 10:01:49 COPYRIGHT: NOT TO BE REPRODUCED WITHOUT THE WRITTEN PERMISSION OF NATIONAL GRID ELECTRICITY TRANSMISSION PLC

